

MASTER UTILITY SYSTEM MAP

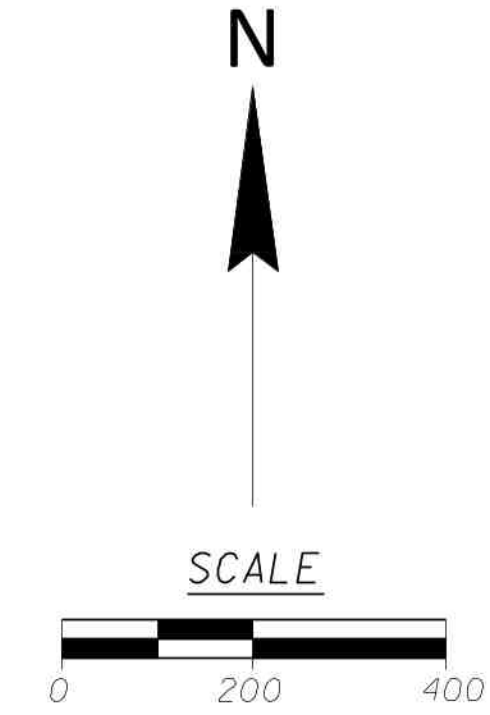

LEGEND

- W — EXISTING WATERMAIN
- SAN — EXISTING SANITARY SEWER
- G — EXISTING NATURAL GAS LINE
- W — PROPOSED WATER SYSTEM
- SAN — PROPOSED SANITARY SEWER SYSTEM
- G — PROPOSED NATURAL GAS LINE
- OH — OVERHEAD ELECTRICAL
- E — UNDERGROUND ELECTRICAL
- FO — UNDERGROUND FIBER OPTIC
- POWER POLE
- FIBER OPTIC PEDESTAL
- ELECTRICAL TRANSFORMER
- — PROPERTY BOUNDARY

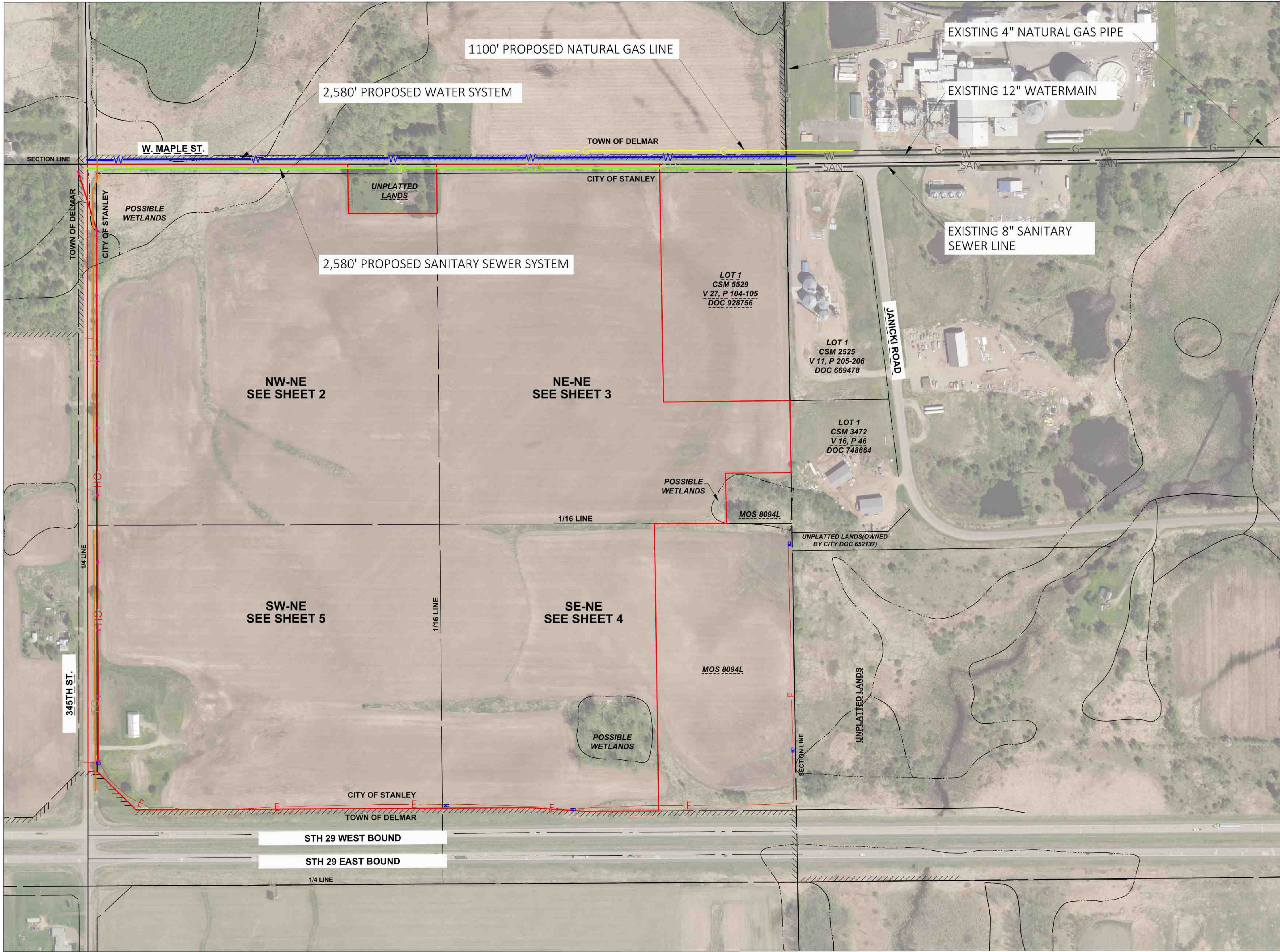
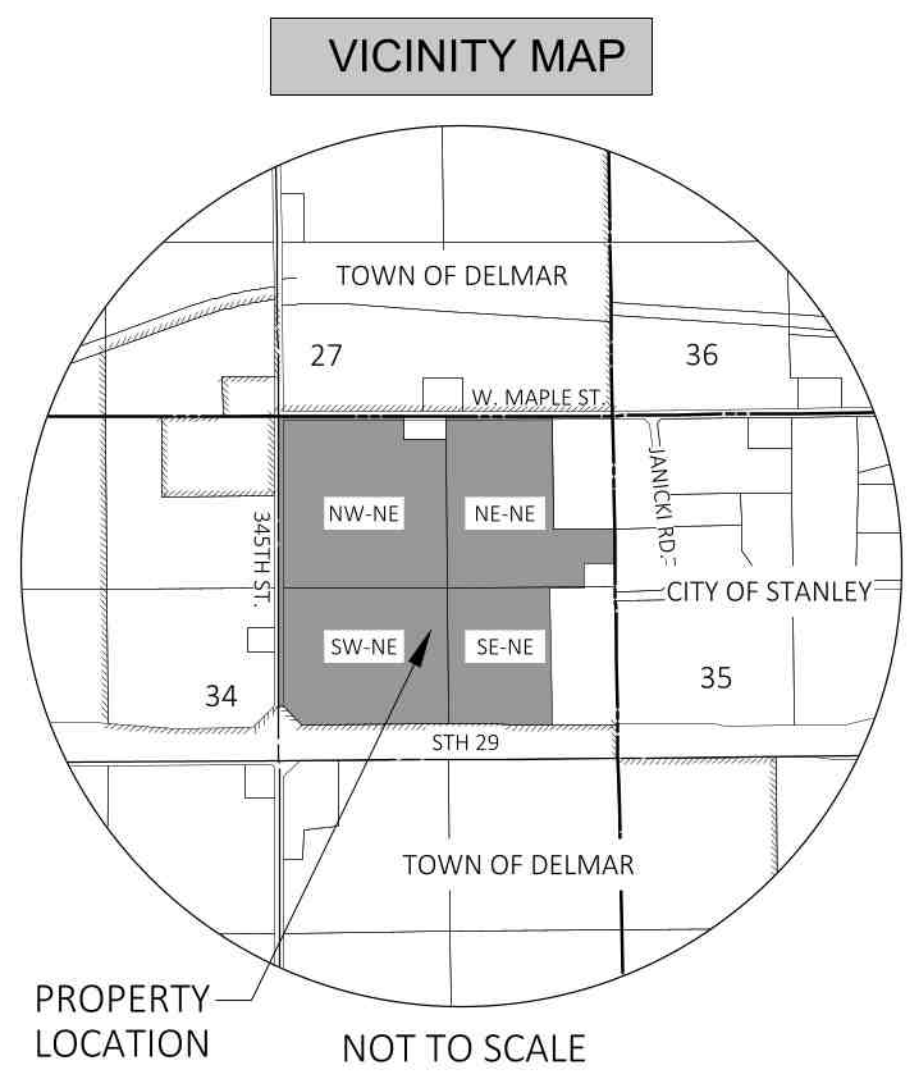

ENGINEERS - SURVEYORS - ARCHITECTS

770 TECHNOLOGY WAY
CHIPPEWA FALLS, WI 54729
PHONE: 715.861.5226
www.cbssquaredinc.com

MASTER UTILITY SYSTEMS MAP STANLEY, WI

DATE:	4/6/2023	REVISION DATE:	
DRAWN BY:	BPS	CHECKED BY:	NCB
PROJECT NO.	CGEDC	SCALE:	1" = 200'

MASTER UTILITY SYSTEM MAP DETAIL OF NW-NE

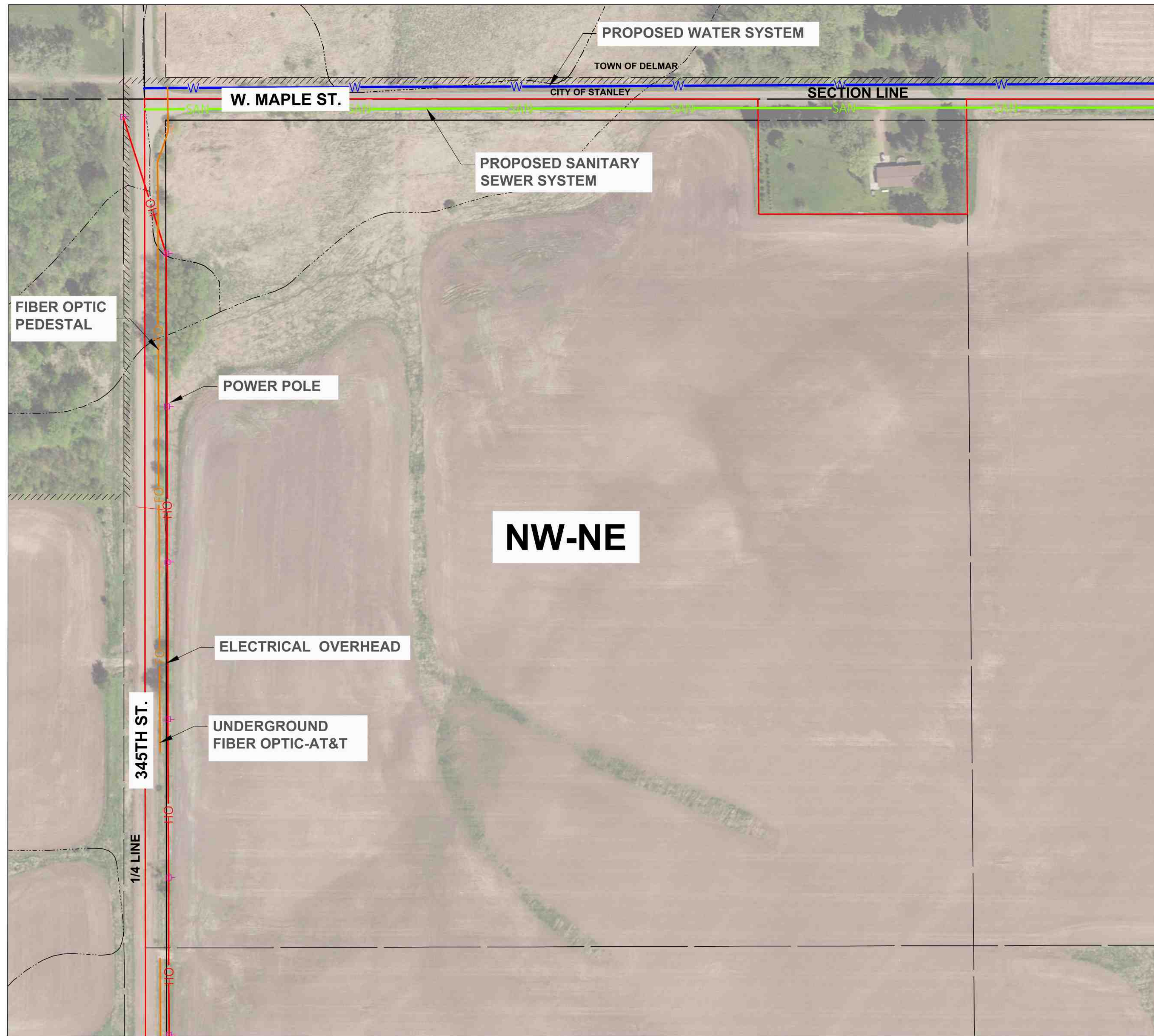

LEGEND

- W — EXISTING WATERMAIN
- SAN — EXISTING SANITARY SEWER
- G — EXISTING NATURAL GAS LINE
- W — PROPOSED WATER SYSTEM
- SAN — PROPOSED SANITARY SEWER SYSTEM
- G — PROPOSED NATURAL GAS LINE
- OH — OVERHEAD ELECTRICAL
- E — UNDERGROUND ELECTRICAL
- FO — UNDERGROUND FIBER OPTIC
- ⊕ POWER POLE
- ⊕ FIBER OPTIC PEDESTAL
- ⊕ ELECTRICAL TRANSFORMER
- PROPERTY BOUNDARY

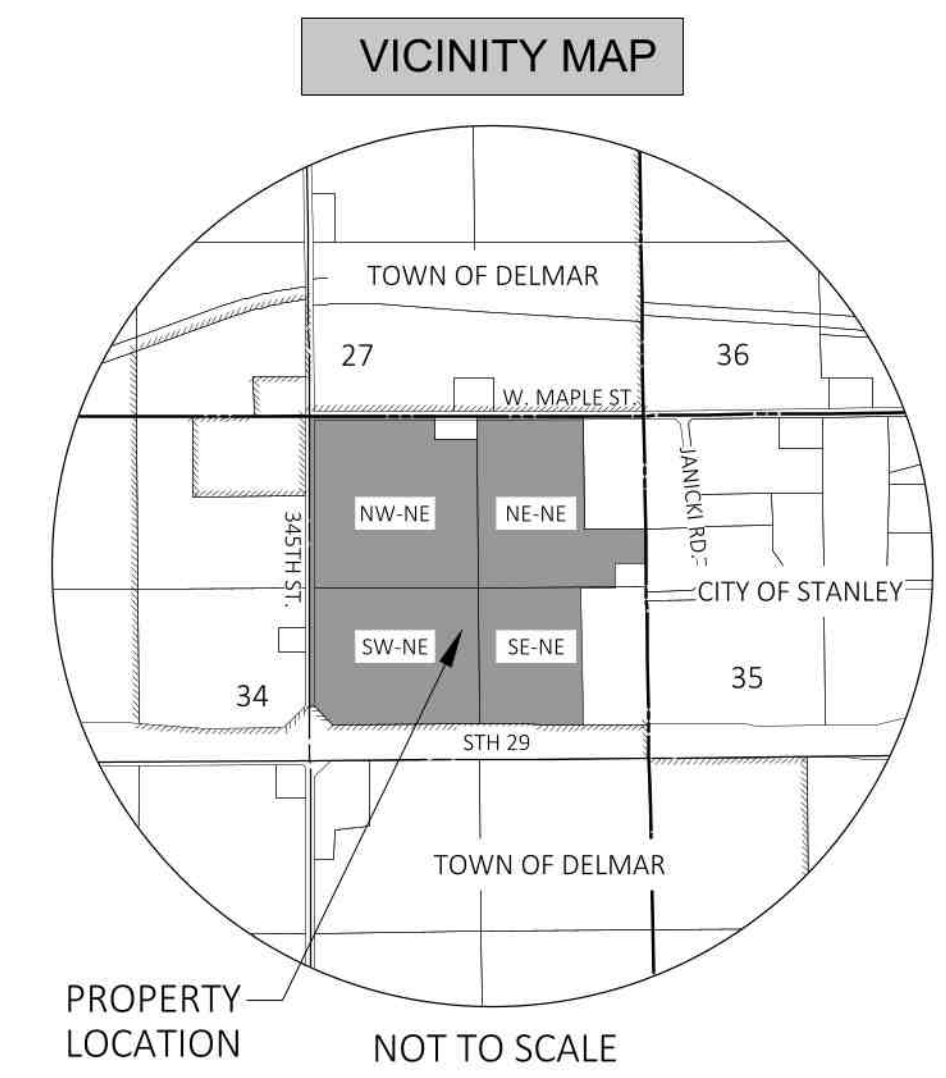
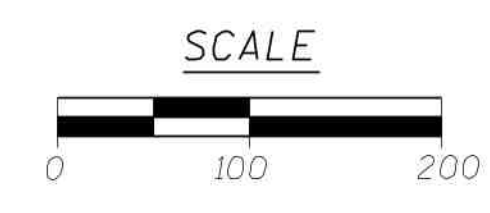

ENGINEERS - SURVEYORS - ARCHITECTS
770 TECHNOLOGY WAY
CHIPPEWA FALLS, WI 54729
PHONE: 715.861.5226
www.cbssquaredinc.com

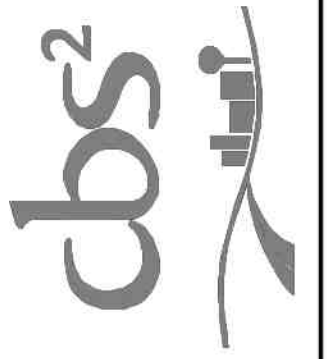

MASTER UTILITY SYSTEM MAP STANLEY, WI

DATE:	4/6/2023	REVISION DATE:			
DRAWN BY:	BPS	CHECKED BY:	NCB	PROJECT NO.:	CCEDC

MASTER UTILITY SYSTEM MAP DETAIL OF NE-NE

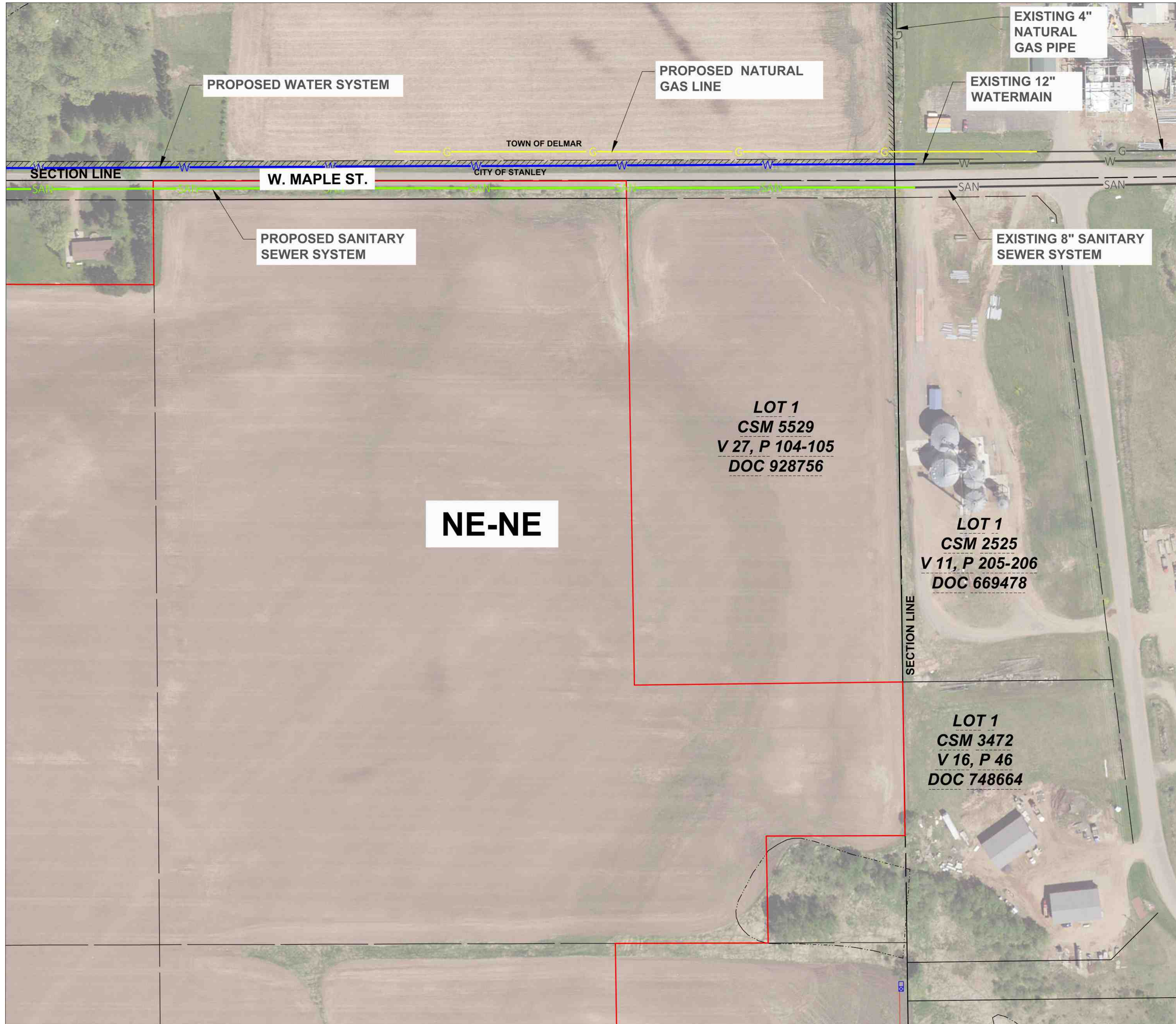

LEGEND

- W — EXISTING WATERMAIN
- SAN — EXISTING SANITARY SEWER
- G — EXISTING NATURAL GAS LINE
- W — PROPOSED WATER SYSTEM
- SAN — PROPOSED SANITARY SEWER SYSTEM
- G — PROPOSED NATURAL GAS LINE
- OH — OVERHEAD ELECTRICAL
- E — UNDERGROUND ELECTRICAL
- FO — UNDERGROUND FIBER OPTIC
- ⊕ POWER POLE
- ⊞ FIBER OPTIC PEDESTAL
- ⊠ ELECTRICAL TRANSFORMER
- — PROPERTY BOUNDARY

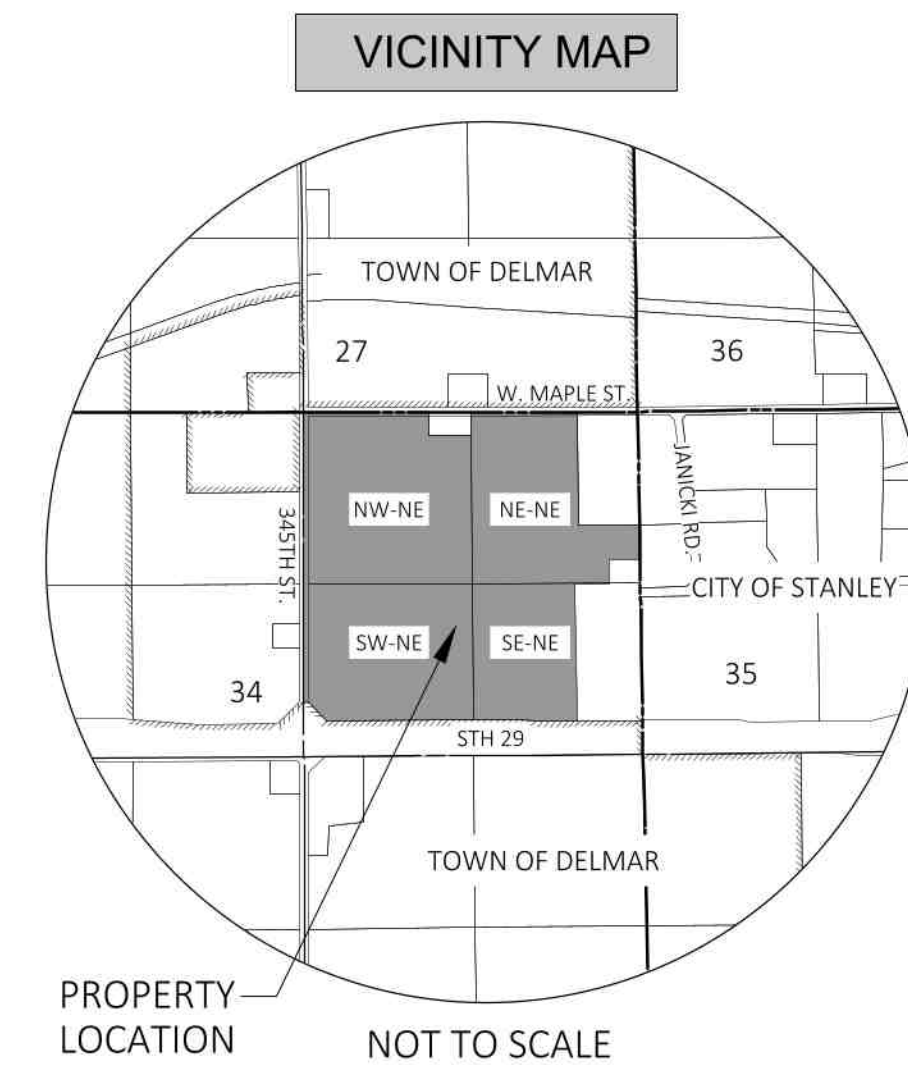
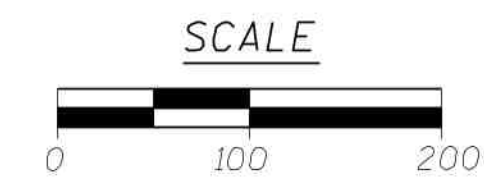

ENGINEERS - SURVEYORS - ARCHITECTS
770 TECHNOLOGY WAY
CHIPPEWA FALLS, WI 54729
PHONE: 715.861.5226
www.cbssquaredinc.com

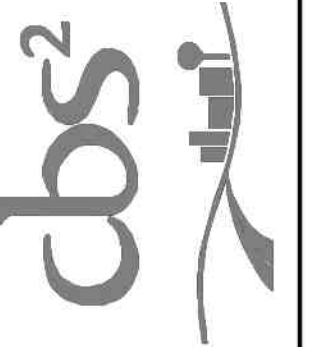

MASTER UTILITY SYSTEM MAP STANLEY, WI

DATE: 4/6/2023 REVISION DATE:

DRAWN BY: BPS

CHECKED BY: NCB

SCALE: 1" = 100'

PROJECT NO. CCEDC

MASTER UTILITY SYSTEM MAP

DETAIL OF SE-NE

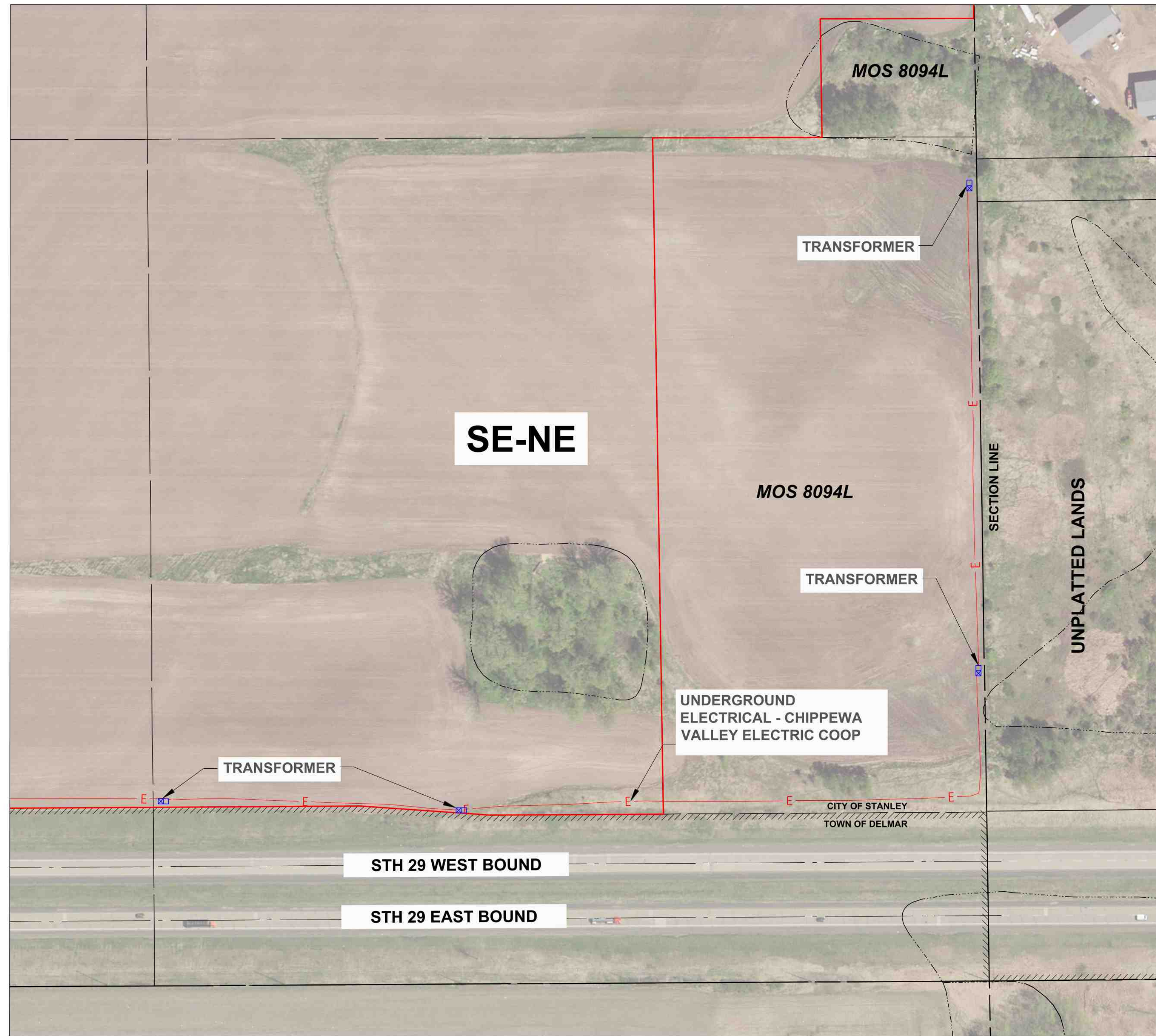

LEGEND

- W — EXISTING WATERMAIN
- SAN — EXISTING SANITARY SEWER
- G — EXISTING NATURAL GAS LINE
- W — PROPOSED WATER SYSTEM
- SAN — PROPOSED SANITARY SEWER SYSTEM
- G — PROPOSED NATURAL GAS LINE
- OH — OVERHEAD ELECTRICAL
- E — UNDERGROUND ELECTRICAL
- FO — UNDERGROUND FIBER OPTIC
- ☐ POWER POLE
- ☐ FIBER OPTIC PEDESTAL
- ☐ ELECTRICAL TRANSFORMER
- — PROPERTY BOUNDARY



SCALE

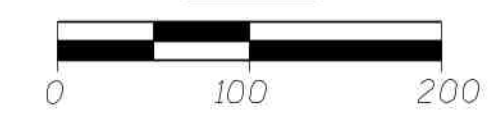

VICINITY MAP

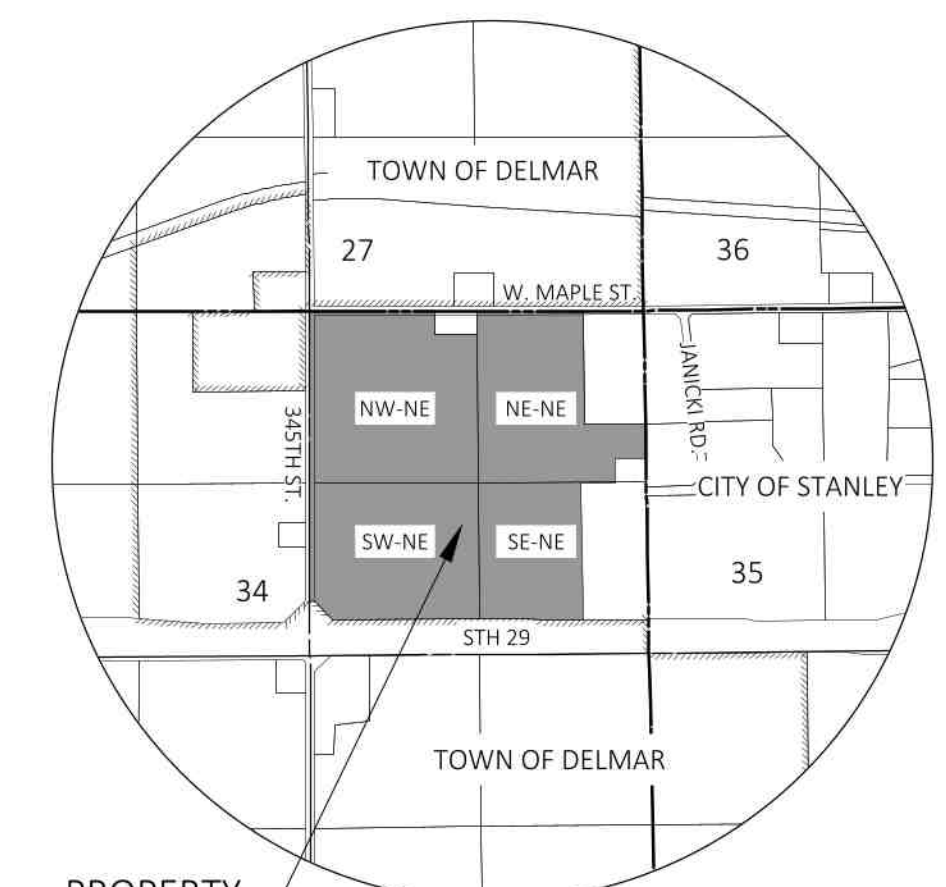

PROPERTY LOCATION
NOT TO SCALE

ENGINEERS - SURVEYORS - ARCHITECTS
770 TECHNOLOGY WAY
CHIPPEWA FALLS, WI 54729
PHONE: 715.861.5226
www.cbssquaredinc.com

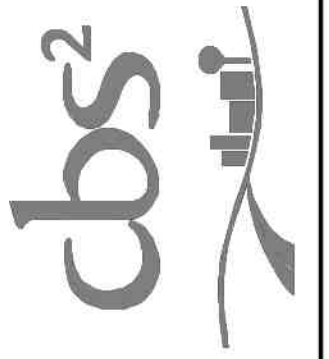

MASTER UTILITY SYSTEM MAP STANLEY, WI

DATE:	4/6/2023	REVISION DATE:	BPS	NCB	CCEDC
DRAWN BY:	BPS	CHECKED BY:	NCB		
SCALE: 1" = 100'					
PROJECT NO.					

MASTER UTILITY SYSTEM MAP DETAIL OF SW-NE

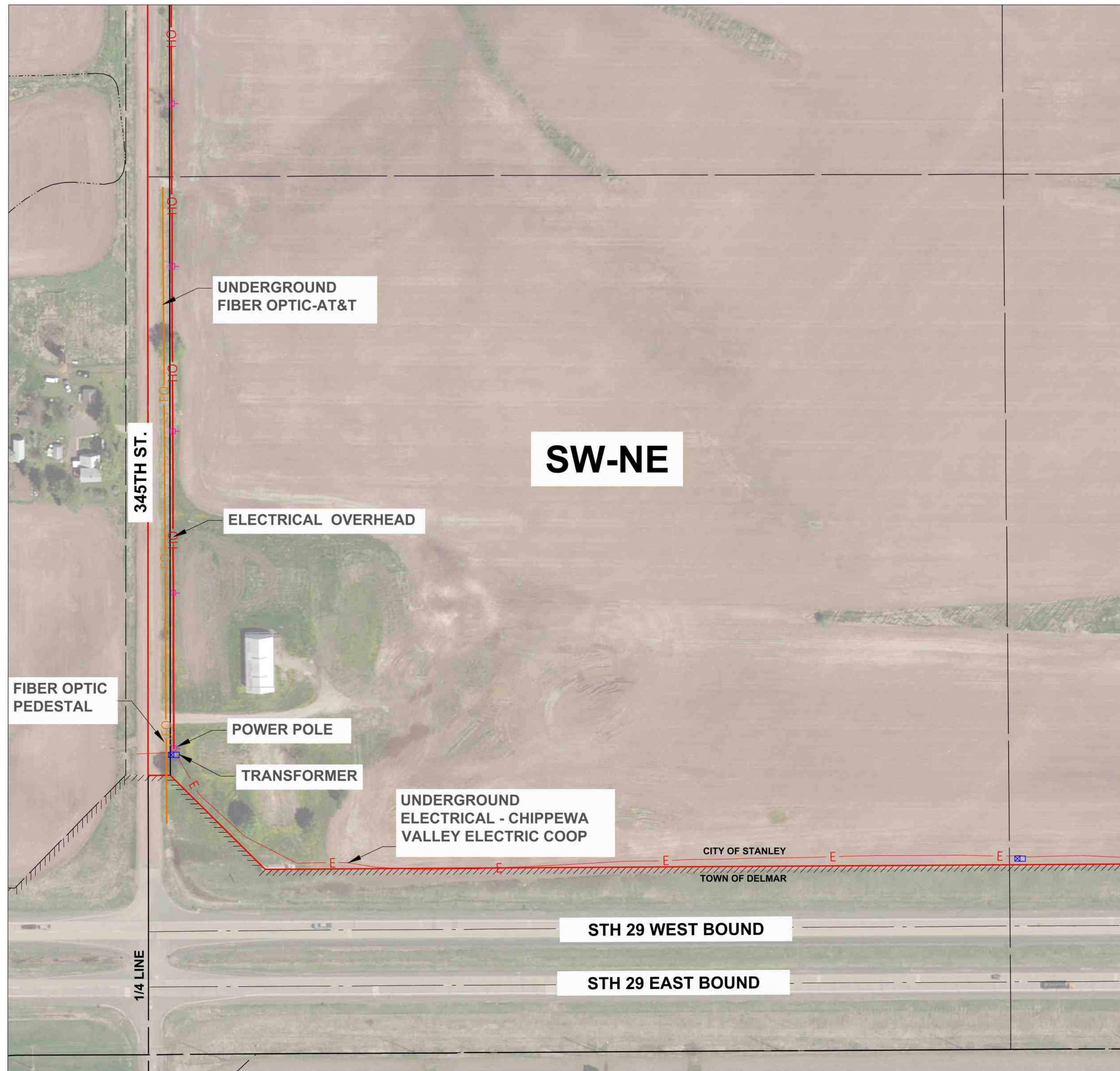

LEGEND

- W — EXISTING WATERMAIN
- SAN — EXISTING SANITARY SEWER
- G — EXISTING NATURAL GAS LINE
- W — PROPOSED WATER SYSTEM
- SAN — PROPOSED SANITARY SEWER SYSTEM
- G — PROPOSED NATURAL GAS LINE
- OH — OVERHEAD ELECTRICAL
- E — UNDERGROUND ELECTRICAL
- FO — UNDERGROUND FIBER OPTIC
- POWER POLE
- FIBER OPTIC PEDESTAL
- ELECTRICAL TRANSFORMER
- PROPERTY BOUNDARY

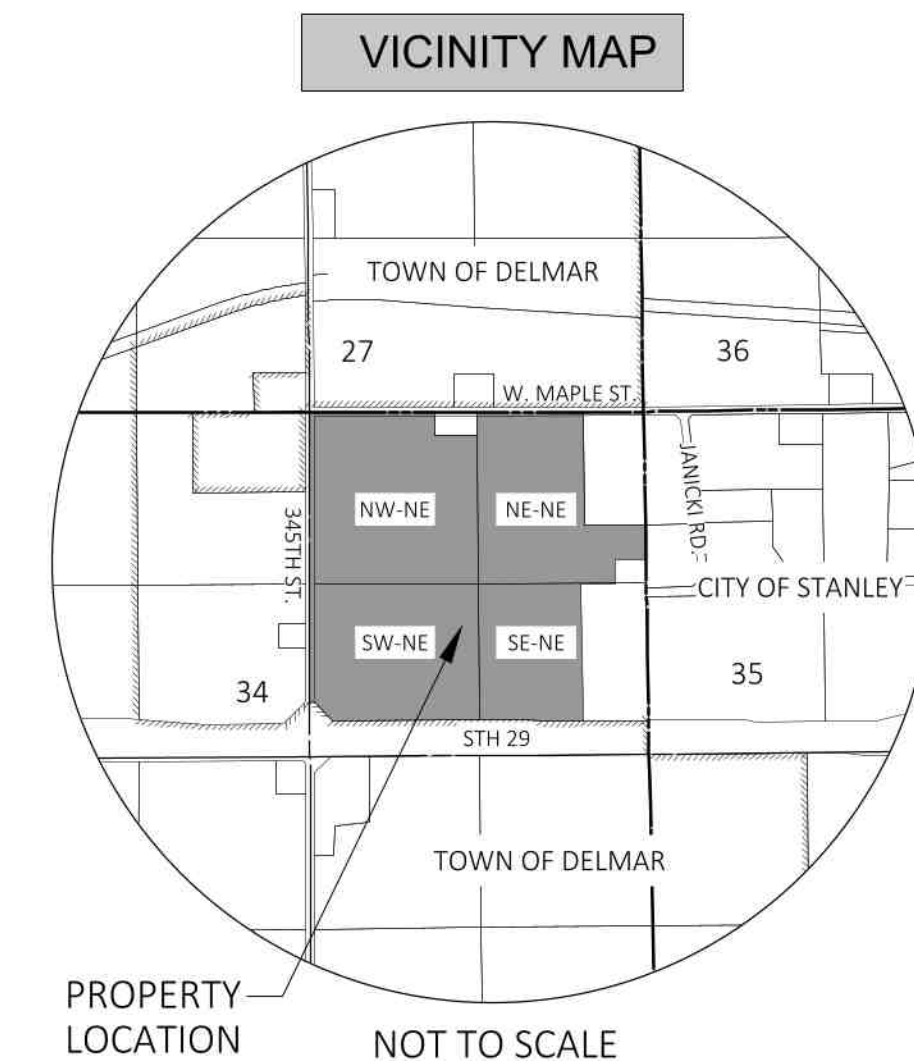
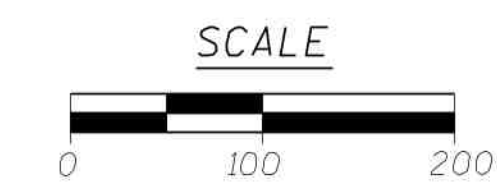

ENGINEERS - SURVEYORS - ARCHITECTS
770 TECHNOLOGY WAY
CHIPPEWA FALLS, WI 54729
PHONE: 715.861.5226
www.cbssquaredinc.com

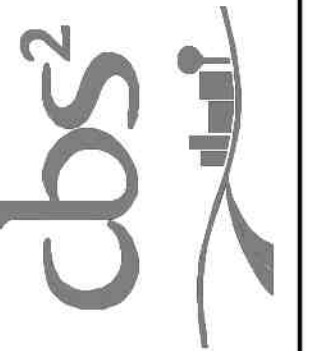

MASTER UTILITY SYSTEM MAP STANLEY, WI

DATE: 4/6/2023 REVISION DATE:

DRAWN BY: BPS

CHECKED BY: NCB

SCALE: 1" = 100'

PROJECT NO. CCEDC