

15 Apr 2014 - 10:18a M:\Ruedebusch\33107490_FTC Phase II\AutoCAD\FPlat_7490.dwg by: mmar

CURVE NUMBER	ARC LENGTH	RADIUS	DELTA	CHORD DIRECTION	CHORD LENGTH
C1	77.90'	1105.00'	004°02'21"	N59°33'01"E	77.88'
C2	228.29'	400.00'	032°42'01"	N73°52'51"E	225.20'
C3	108.32'	400.00'	015°30'58"	N65°17'20"E	107.99'
C4	119.97'	400.00'	017°11'02"	N81°38'21"E	119.52'
C5	39.27'	25.00'	090°00'00"	S44°46'08"E	35.36'
C6	39.27'	25.00'	090°00'00"	N45°13'52"E	35.36'
C7	190.13'	400.00'	027°14'03"	S76°09'07"E	188.35'
C8	237.66'	500.00'	027°14'03"	N76°09'07"W	235.43'
C9	39.27'	25.00'	090°00'00"	N44°46'08"W	35.36'
C10	22.71'	15.00'	086°45'44"	S43°36'44"W	20.61'
C11	23.52'	15.00'	089°49'16"	N48°05'46"W	21.18'
C12	23.61'	15.00'	090°10'44"	S41°54'14"W	21.25'
C13	26.02'	17.00'	087°41'55"	N49°09'27"W	23.55'
C14	127.04'	83.00'	087°41'55"	S49°09'27"E	115.00'
C15	79.11'	83.00'	054°36'34"	S36°30'32"E	76.15'
C16	42.29'	83.00'	029°11'35"	S78°24'37"E	41.83'
C17	24.41'	15.00'	093°14'16"	S46°23'16"E	21.80'
C18	39.27'	25.00'	090°00'00"	S45°13'52"W	35.36'
C19	285.36'	500.00'	032°42'01"	S73°52'51"W	281.51'
C20	317.73'	208.00'	087°31'17"	S49°14'46"E	287.73'
C21	204.36'	208.00'	056°17'33"	S36°23'15"E	186.24'
C22	103.37'	208.00'	028°28'23"	S78°46'13"E	102.30'
C23	300.42'	208.00'	082°45'16"	S46°51'45"E	274.98'
C24	17.31'	208.00'	004°46'01"	N89°22'36"E	17.30'
C25	186.15'	400.00'	026°39'53"	N76°26'12"W	184.48'
C26	3.97'	400.00'	000°34'10"	N62°49'10"W	3.97'
C27	5.64'	83.00'	003°53'45"	S07°15'22"E	5.64'
C28	10.00'	208.00'	002°45'21"	S06°51'48"E	10.00'

SURVEY LEGEND

- FOUND 1" # IRON PIPE
- ▲ FOUND P.K. NAIL
- FOUND 1 1/4" # IRON ROD
- FOUND 3/4" # IRON ROD
- FOUND 3/4" # IRON ROD OR ROD WITH CAP (CAP)
- SET 1-1/4" x 24" SOLID IRON RE-ROD, WT. 4.30 lbs/ft MIN ALL OTHER CORNERS ARE 3/4" x 24" SOLID IRON RE-ROD, WT. 1.50 lbs/ft MIN
- () INDICATES RECORDED AS DISTANCES ARE MEASURED TO THE NEAREST HUNDREDTH OF A FOOT
- ← DRAINAGE ARROW

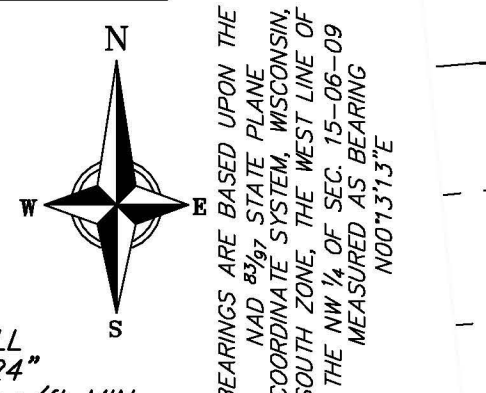

LOCATION MAP
(NOT TO SCALE)

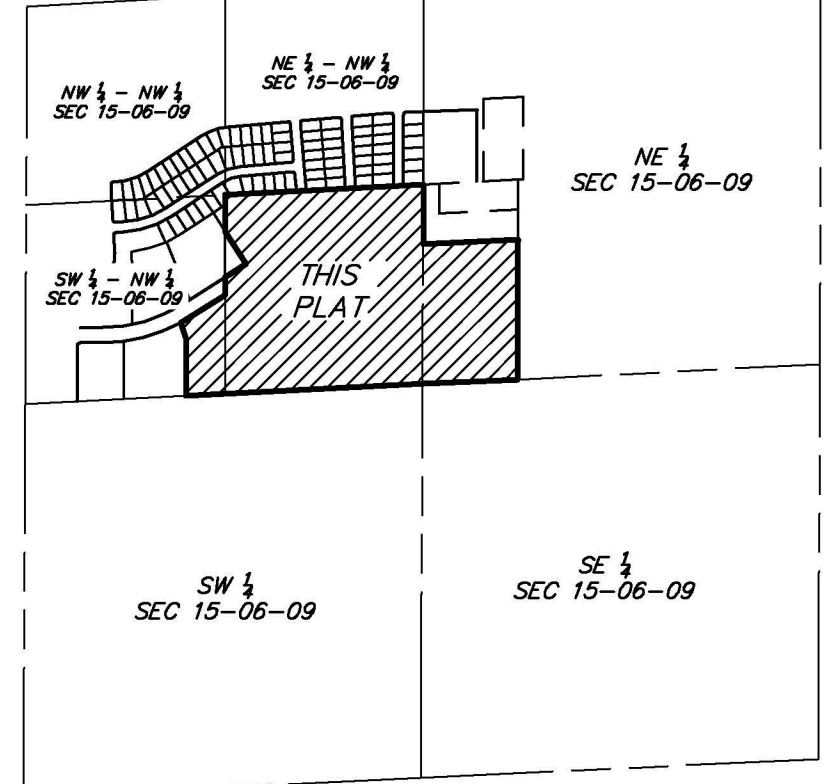

There are no objections to this plat with respect to Secs. 236.15, 236.16, 236.20 and 236.21(1) and (2), Wis Stats. as provided by s. 236.12, Wis Stats.

Certified _____, 20__

Department of Administration

Prepared By:
Vierbicher Associates, Inc.
By: Michael S. Marly
599 Fourier Drive,
Suite 201
Madison, WI 53717
(608) 821-3955
mmar@vierbicher.com

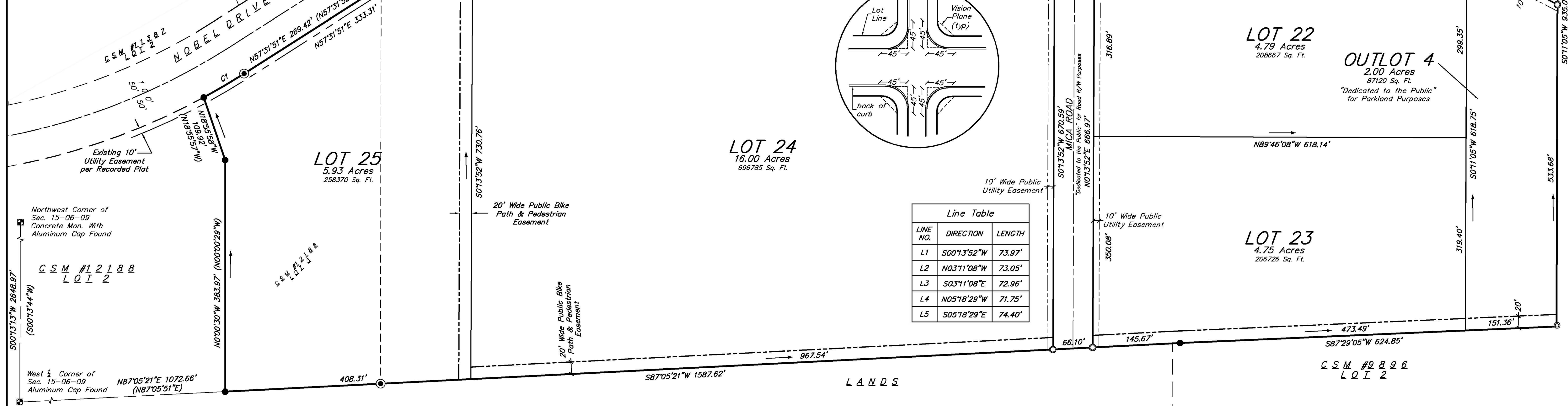

Line Table

LINE NO.	DIRECTION	LENGTH
L1	S00°13'52"W	73.97'
L2	N03°11'08"W	73.05'
L3	S03°11'08"E	72.96'
L4	N05°18'29"W	71.75'
L5	S05°18'29"E	74.40'

TechLands

LOT 3, CERTIFIED SURVEY MAP NUMBER 12188, AS RECORDED IN VOLUME 75 OF CERTIFIED SURVEY MAPS, ON PAGES 168-170, AS DOCUMENT NUMBER 4328586; DANE COUNTY REGISTRY, ALSO LOT 1 AND OUTLOT 1 OF CERTIFIED SURVEY MAP NUMBER 13083, AS RECORDED IN VOLUME 83 OF CERTIFIED SURVEY MAPS, ON PAGES 350-352, AS DOCUMENT NUMBER 4758431, DANE COUNTY REGISTRY, LOCATED IN THE SE 1/4 - NW 1/4, THE SW 1/4 - NW 1/4 AND THE SW 1/4 - NE 1/4, ALL IN SECTION 15, TOWNSHIP 06 NORTH, RANGE 09 EAST, CITY OF FITCHBURG, DANE COUNTY, WISCONSIN